

**Ground Floor Plan**  
1:100

D1= 160 x 210- double door - outdoor - hard wood  
D2= 90 x 210 - single door - outdoor- metallic frame + metallic mesh  
D3= 90 x 210 - single door - outdoor - hard wood with iron mongery  
D4= 90 x 210 - single door - indoor - mdf door with iron mongery  
W1= Wall Tiles  
W2 = Plaster / Paint  
F1 = Floor Tiles  
F2 = Wood Floor  
F3 = Concrete screed

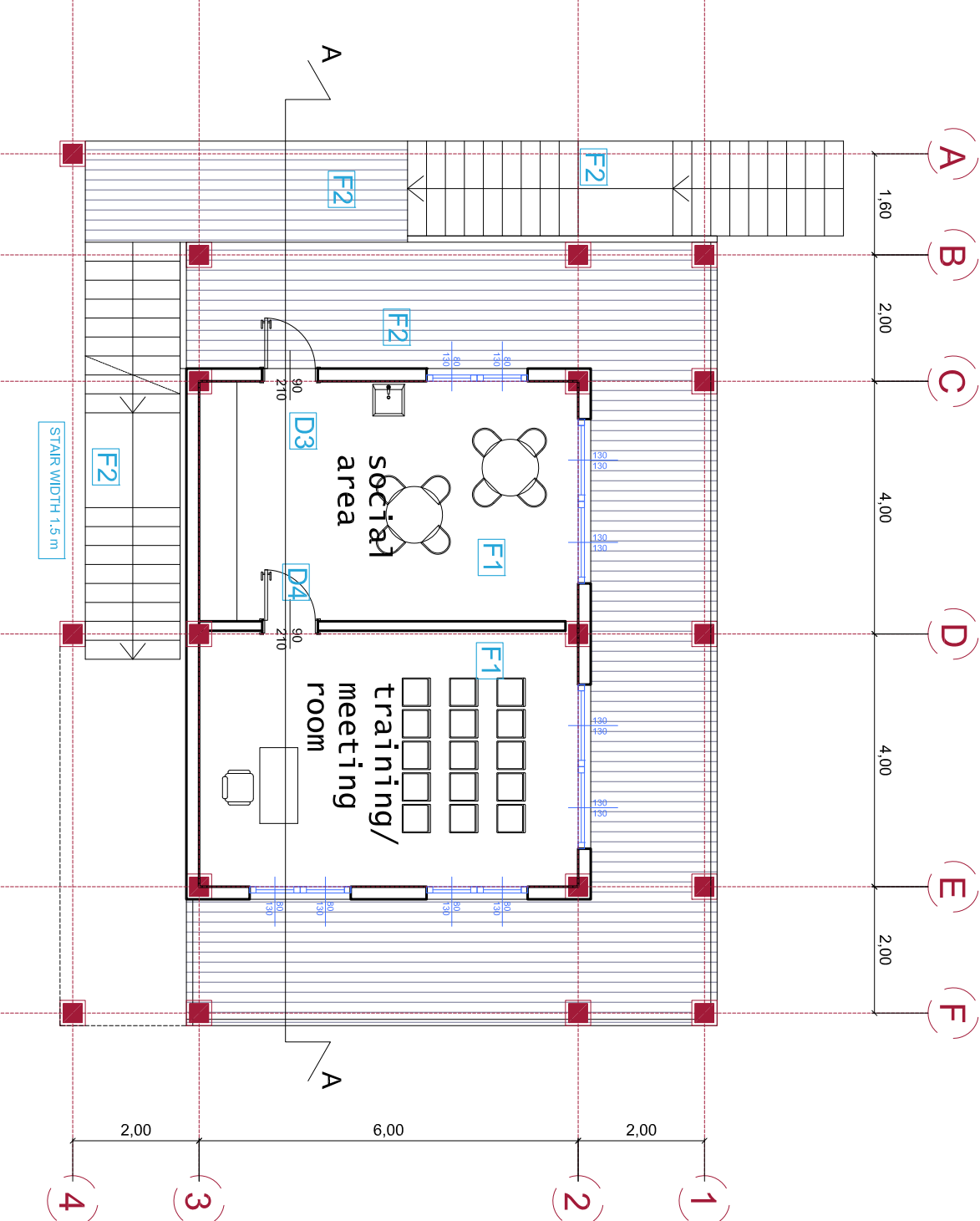

**First Floor Plan**  
1:100

D1= 160 x 210- double door - outdoor - hard wood  
D2= 90 x 210 - single door - outdoor- metallic frame + metallic mesh  
D3= 90 x 210 - single door - outdoor - hard wood with iron mongery  
D4= 90 x 210 - single door - indoor - mdf door with iron mongery  
W1= Wall Tiles  
W2 = Plaster / Paint  
F1 = Floor Tiles  
F2 = Wood Floor  
F3 = Concrete screed



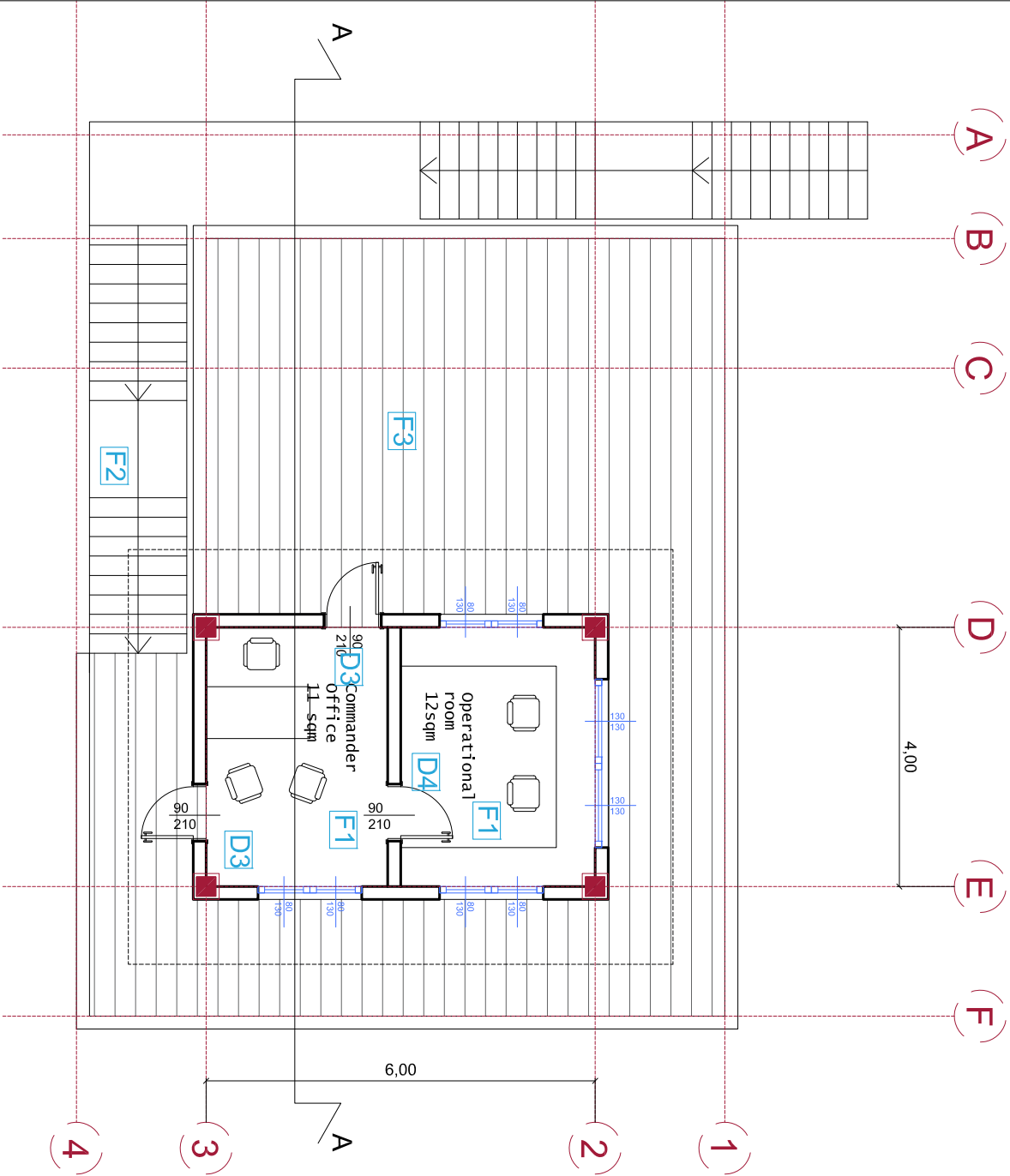

Second Floor Plan  
1:100

- D1= 160 x 210- double door - outdoor - hard wood  
D2= 90 x 210 - single door - outdoor- metallic frame + metallic mesh  
D3= 90 x 210 - single door - outdoor - hard wood with iron mongery  
D4= 90 x 210 - single door - indoor - mdf door with iron mongery  
W1= Wall Tiles  
W2 = Plaster / Paint  
F1 = Floor Tiles  
F2 = Wood Floor  
F3 = Concrete screed

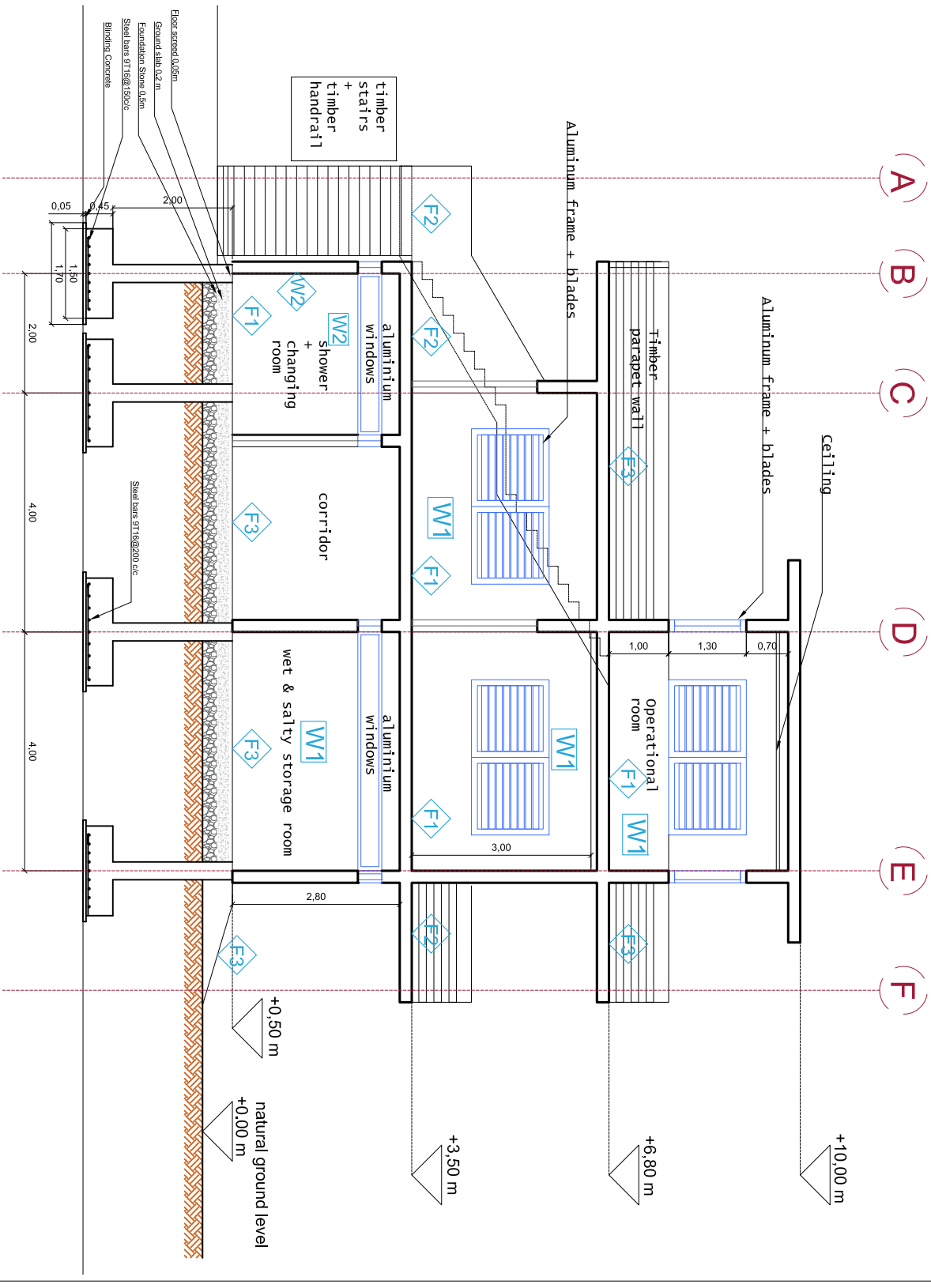

Cross Section AA  
1:100

- D1= 160 x 210- double door - outdoor - hard wood  
D2= 90 x 210 - single door - outdoor- metallic frame + metallic mesh  
D3= 90 x 210 - single door - outdoor - hard wood with iron mongery  
D4= 90 x 210 - single door - indoor - mdf door with iron mongery  
W1= Wall Tiles  
W2 = Plaster / Paint  
F1 = Floor Tiles  
F2 = Wood Floor  
F3 = Concrete screed